

ABERNATHY and ASSOCIATES

Kenneth B. Abernathy Jr.

Wisconsin Registered Land Surveyor S-1594

Rt. 3, Box 273
Elkhorn, Wisconsin 53121
Phone: (414) 723-4260 (office)
(414) 723-4813 (residence)

PLAT OF SURVEY

LOT 41 OF BLOCK "C" OF DELAVAN LAKE ASSEMBLY GROUNDS,
LOCATED IN SECTION 21, TOWN 2 NORTH, RANGE 16 EAST,
WALWORTH COUNTY, WISCONSIN.

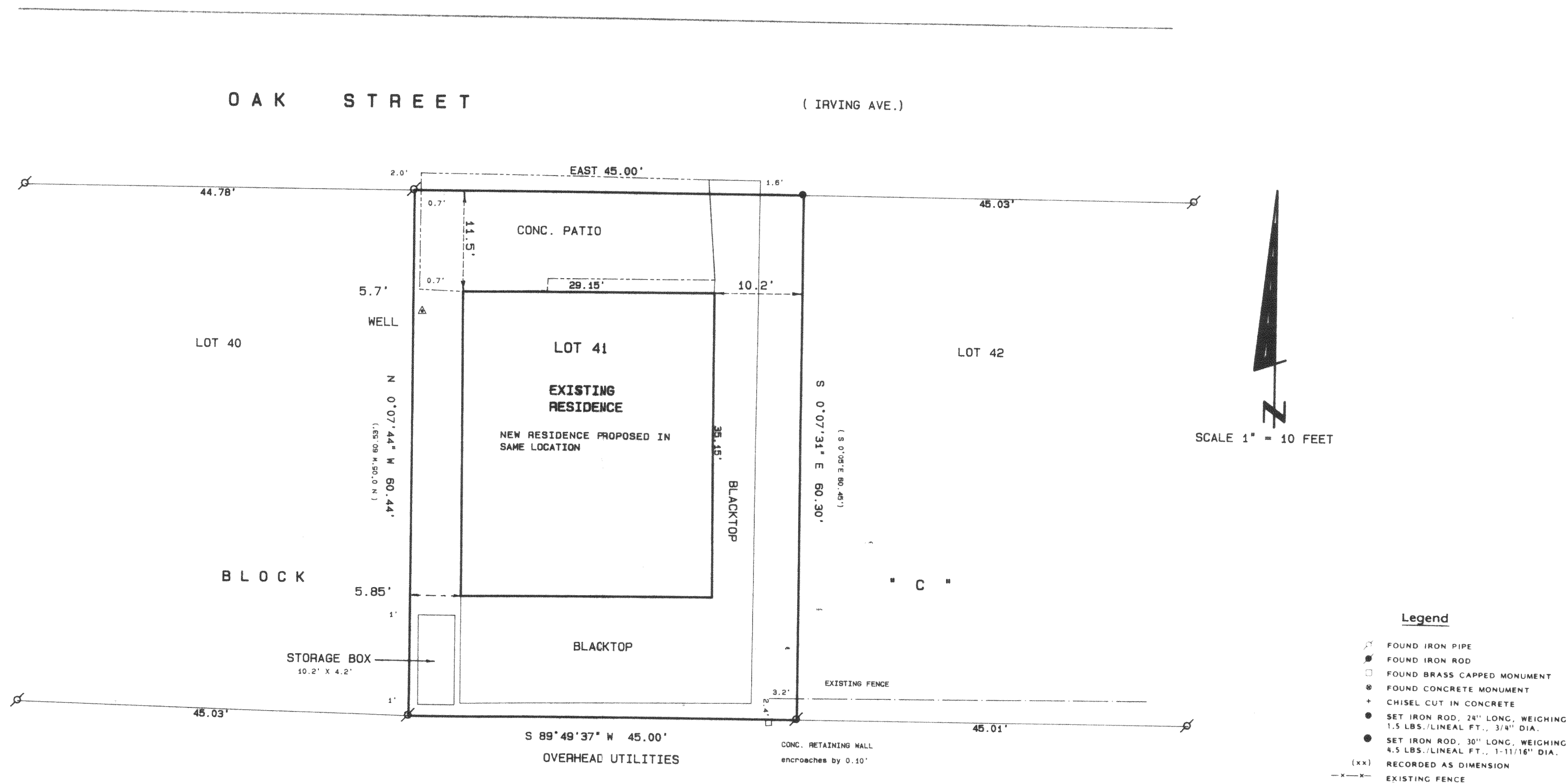

ORDERED BY: JACK MOODY
106 KIMBERLY CT.
ROLLING MEADOWS, IL. 60008

OWNERS: JAMES AND MARGARET RODGERS
JOHN AND ANN MOODY
THEO. AND CATHERINE SCHAEFFER

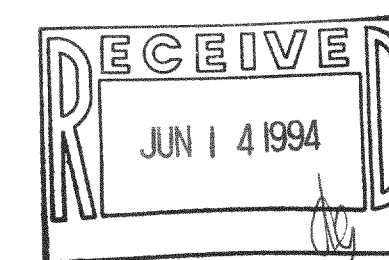

SCALE: 1" = 10 FEET

"I hereby certify that I have surveyed the above described property and that the above map is a true representation thereof and shows the size and location of the property, its exterior boundaries, the location of all visible structures and dimensions of all principal buildings thereon, boundary fences, apparent easements, roadways and visible encroachments, if any."

"This survey is made for the use of the present owners of the property, and also those who purchase, mortgage, or guarantee the title thereto within one year from date hereof."

Kenneth B. Abernathy, Jr.
KENNETH B. ABERNATHY, JR.
WISCONSIN REGISTERED LAND SURVEYOR,
S-1594

Date: APRIL 19, 1994 Job No. 94.420